

GEORGE T. DUNHAM
SURVEYING & SUBDIVIDING
DELAVER, WISCONSIN

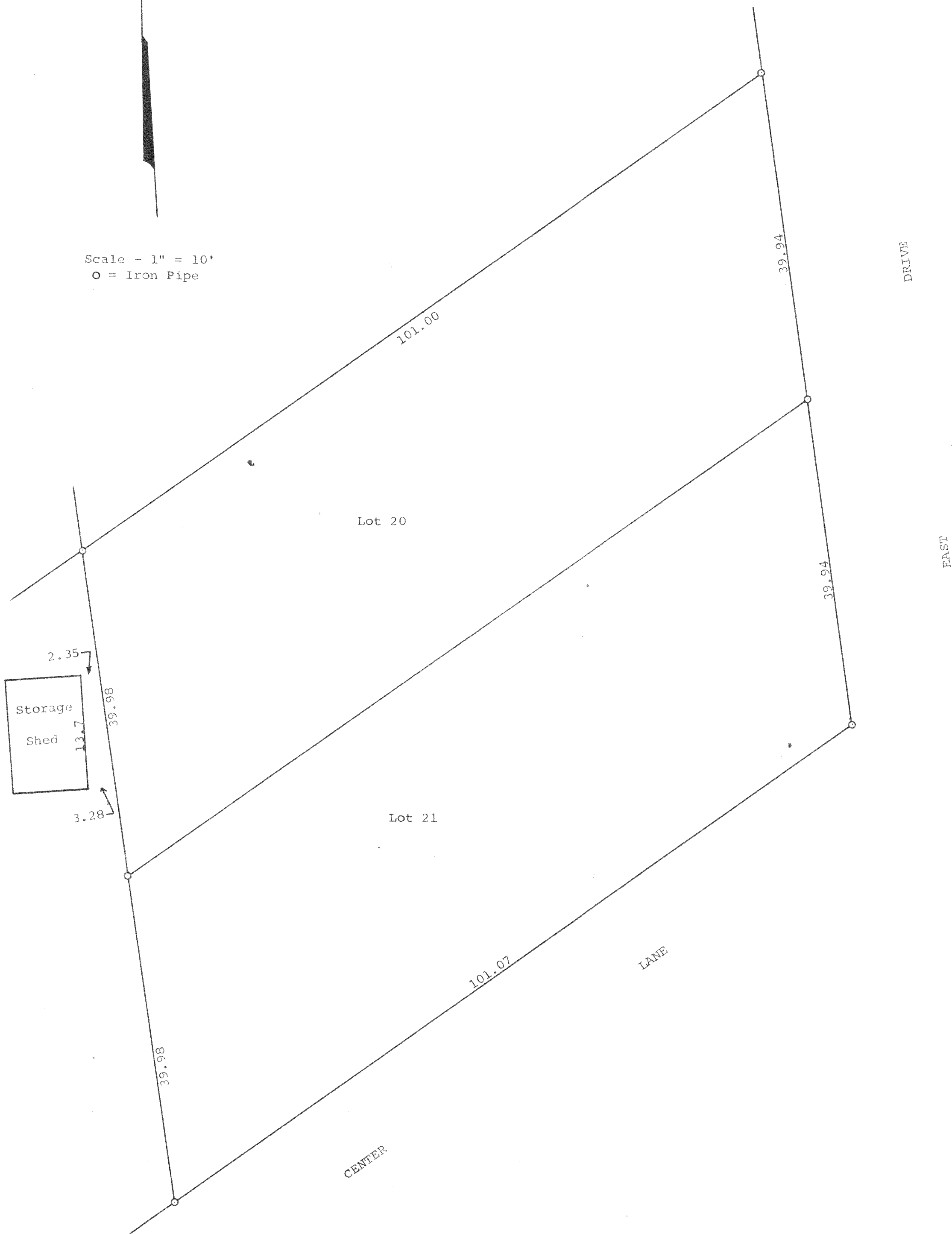

Scale - 1" = 10'
○ = Iron Pipe



STATE OF WISCONSIN) ss
WALWORTH COUNTY)

I, George T. Dunham, Surveyor, certify that I have surveyed the property described as follows,

Lots 20 and 21, Block 1 of South Shore Manor located in Section 32, T 2 N, R 16 E, Walworth County, Wisconsin, and that the above plat is an accurate survey and a true representation thereof and correctly shows the exterior boundary lines and location of the building west of said Lot 20 and the distance that said building is located from the west line of said Lot 20.

May 14, 1969

George T. Dunham
George T. Dunham, Surveyor